

# Patient report

Bio-Rad                      DATE: 01/13/2019  
D-10                         TIME: 09:48 AM  
S/N: #DJ4I016123        Software version: 4.20-2  
Sample ID:                 10259341  
Injection date             01/13/2019 09:37 AM  
Injection #: 13             Method: HbA1c  
Rack #: ---                 Rack position: 7

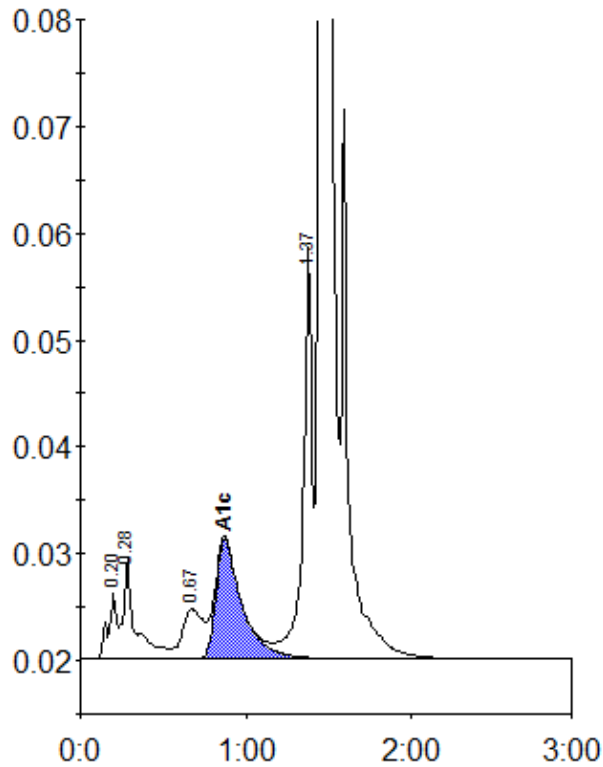

Peak table - ID: 10259341

Peak	R.time	Height	Area	Area %
A1a	0.20	6095	21486	0.8
A1b	0.28	9492	48195	1.8
LA1c/CHb-1	0.67	4643	40443	1.5
A1c	0.87	11199	121362	6.3
P3	1.37	38638	146264	5.6
A0	1.45	678273	2237310	85.6
Total Area:		2615059		

Concentration:	%
A1c	6.3